

# Improving Your Performance on the CAHPS Health Plan Survey

**A Webcast Presented by  
the CAHPS User Network**

**March 31, 2009**

**2:00 – 3:30 pm ET**

# The CAHPS Family of Surveys



- **Family of surveys: comprehensive and evolving**
- **Consumers and patients evaluate their experiences with health care**

CAHPS surveys ask about experiences with...

- **Health plans**
- Medical groups and clinicians
- Hospitals
- Behavioral health services
- Nursing homes
- Dialysis facilities

# Today's Speakers



- **Donna Farley, RAND Team**



- **Dale Shaller, Yale Team**



# To Ask a Question: Select "Questions"

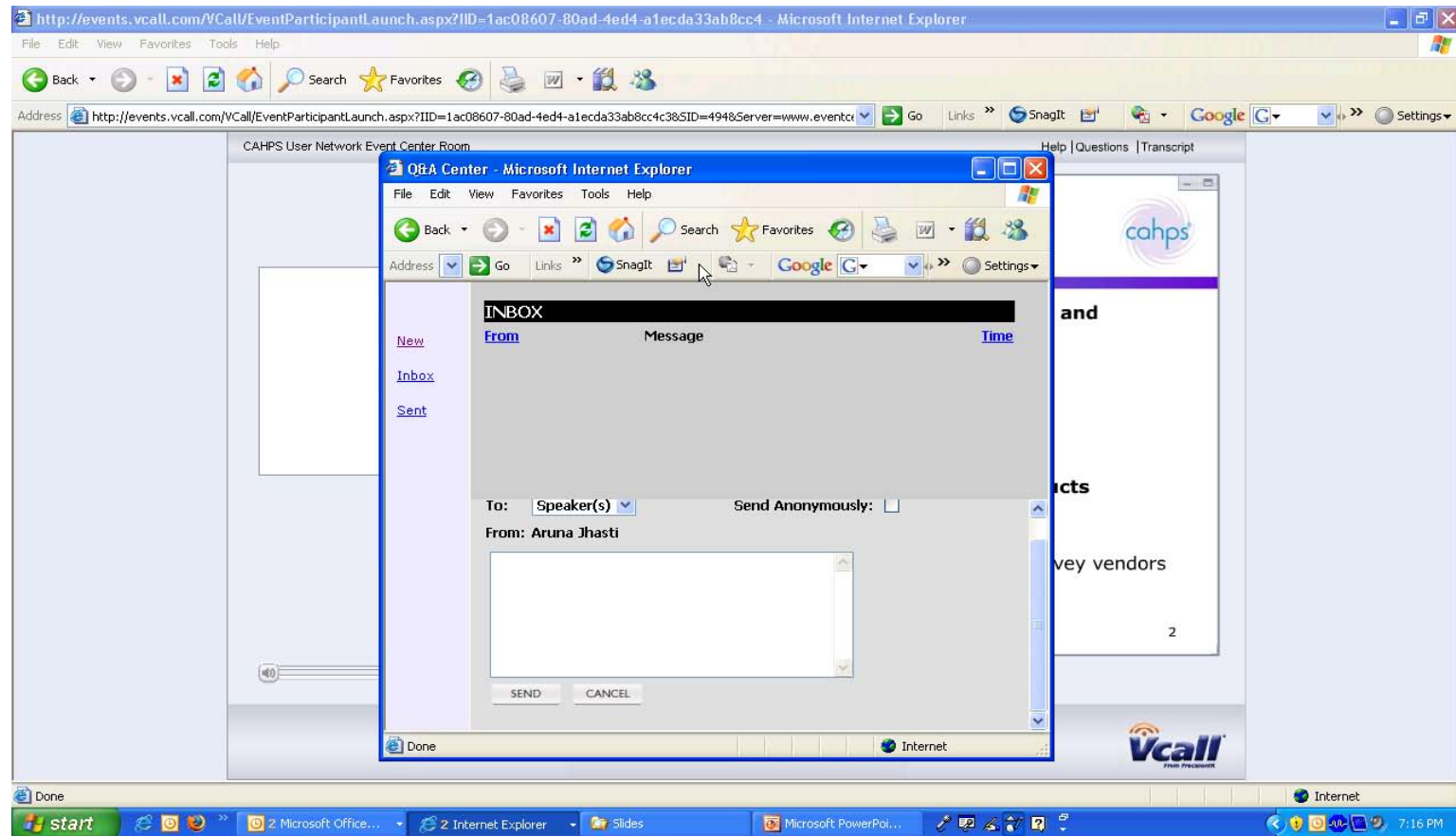

# Screen Resolution

If you are unable to see the full layout of the slides, please change your screen resolution.

- **Place your mouse over your blank desktop**
- **Right click**
- **Scroll to Display Modes or Display Settings then True Color**
- **Change screen resolution to 1024 by 768**

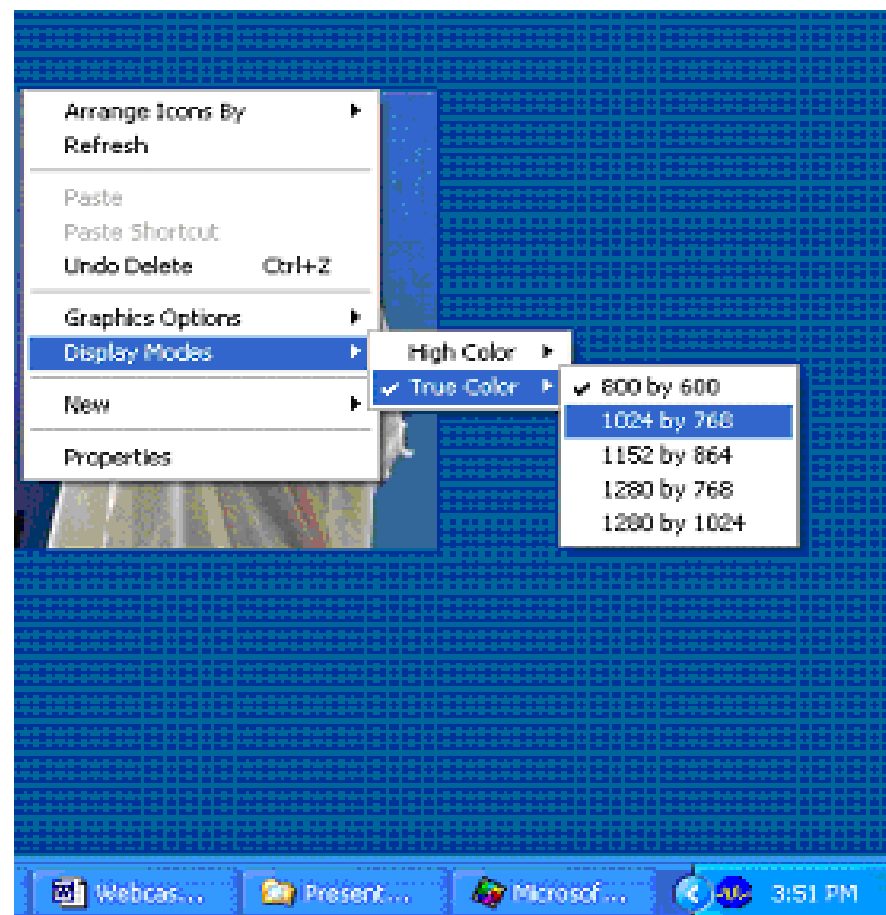

# Need Help?



- *From your computer:*
  - Select “Help”
- *From your telephone:*
  - If you are listening by phone during the conference, you may dial “0.”
  - Prior to the conference or if you are not listening by phone, dial: 1-866-490-5412.